

Attachment G

**Concept Plan – Synthetic Sports Field and
Public Domain Works – Park Road,
Alexandria**

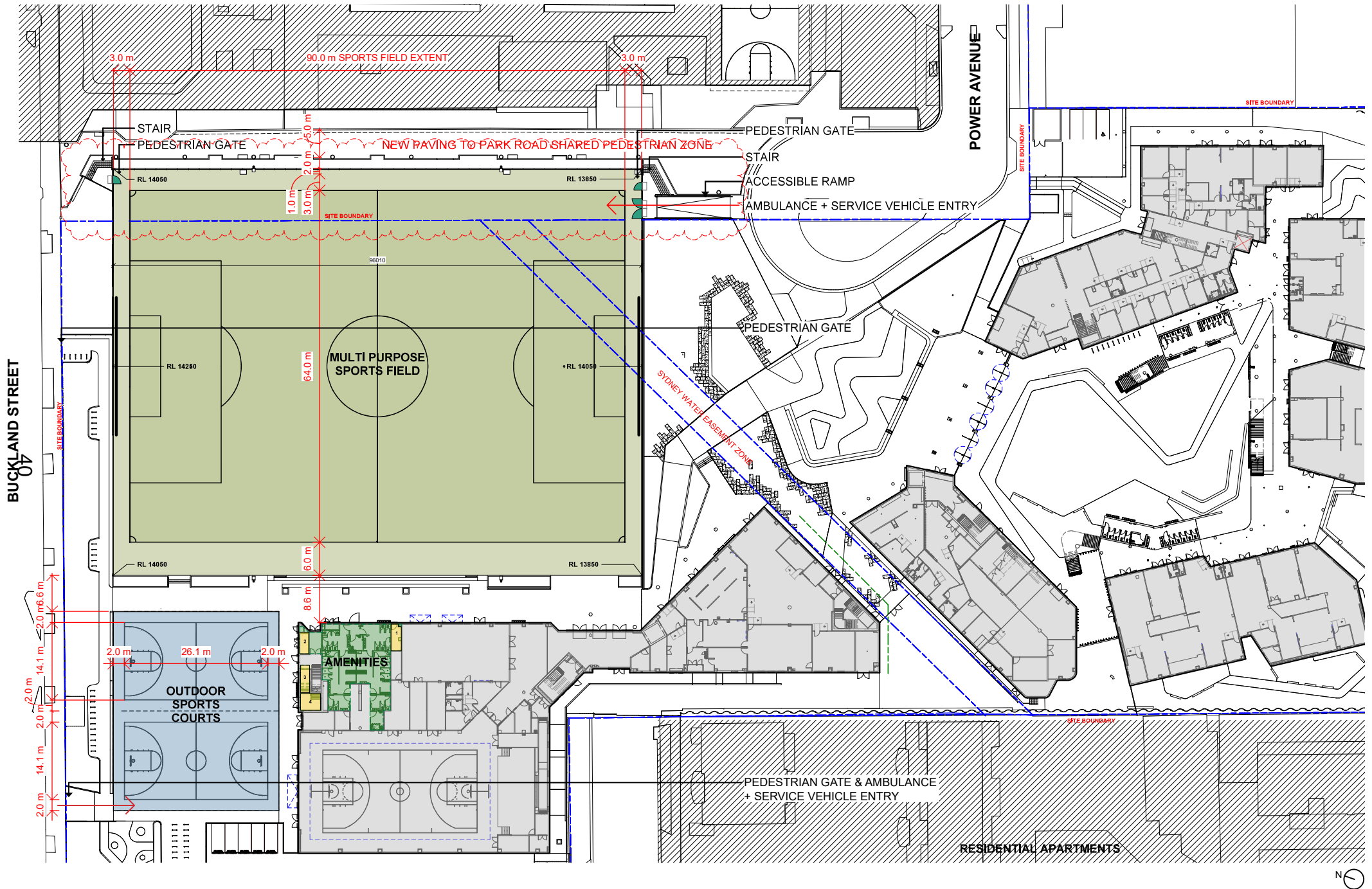

Alexandria Park Shared Use Field - Plan, Sections & Elevation



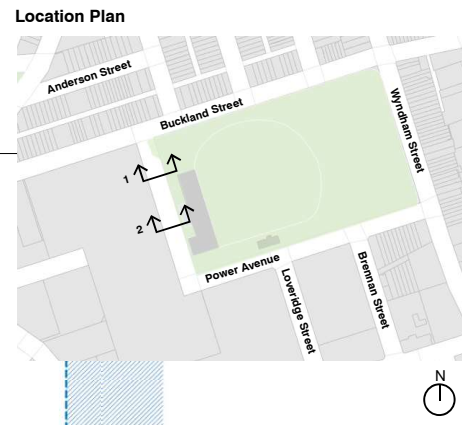
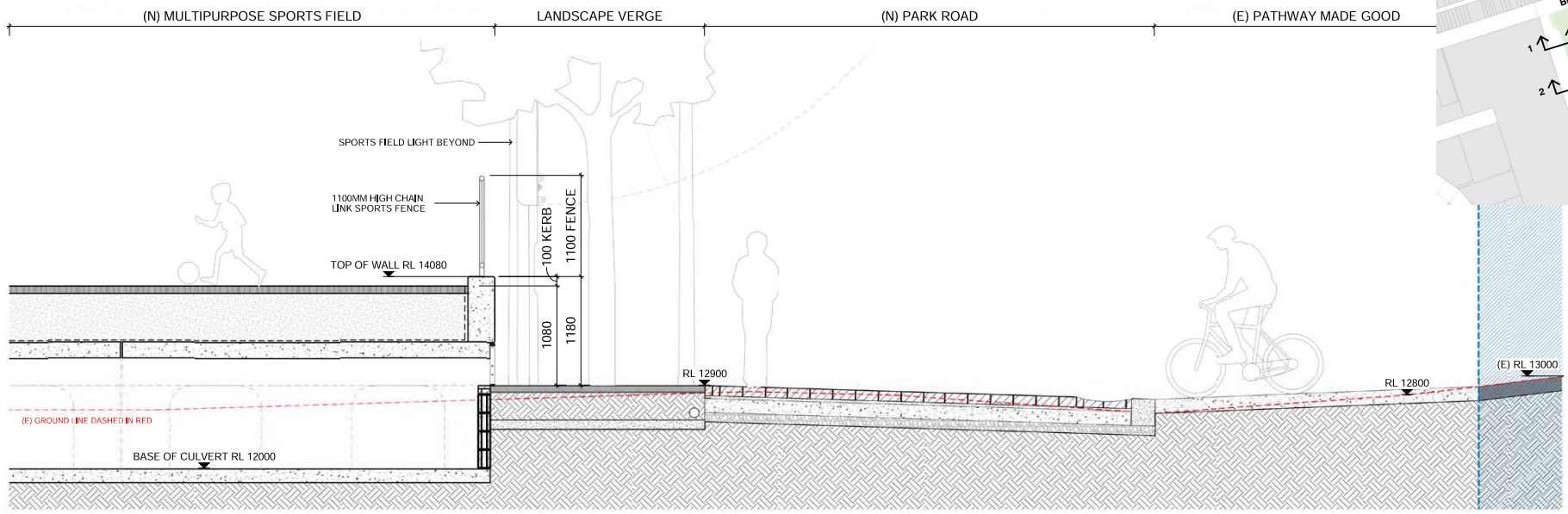

SECTION 1 - ADJACENT TO THE EXISTING ALEXANDRIA PARK DRIVEWAY

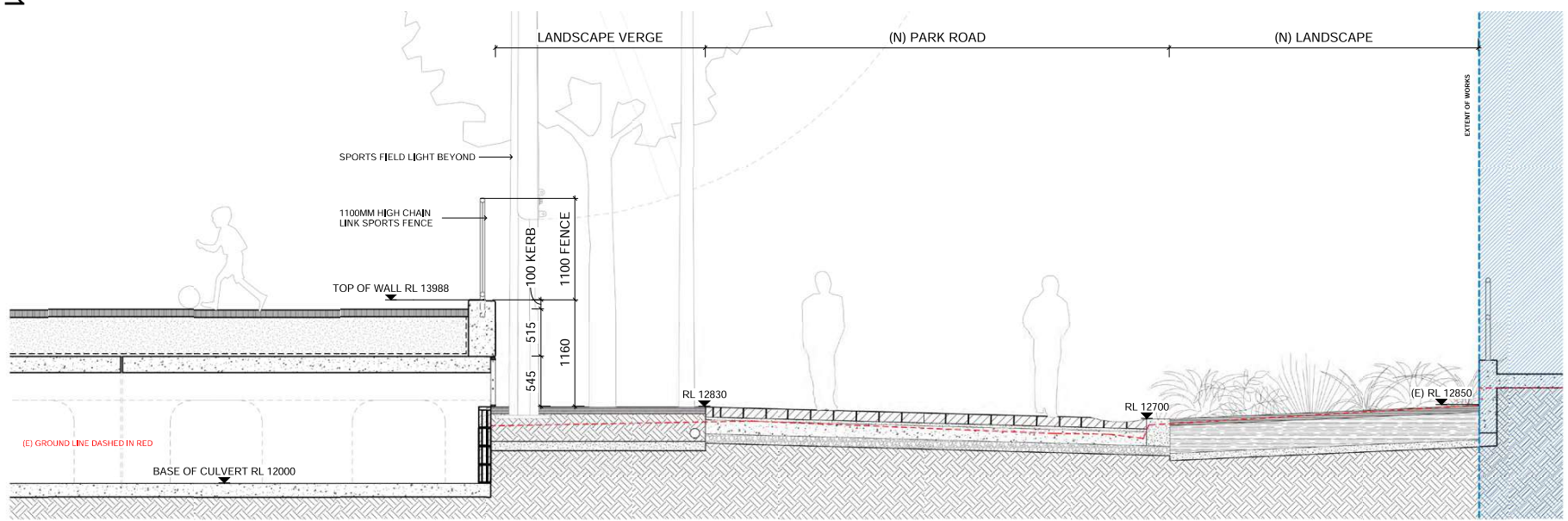

SECTION 2 - ADJACENT TO THE EXISTING ALEX PARK TENNIS AMENITY BLOCK

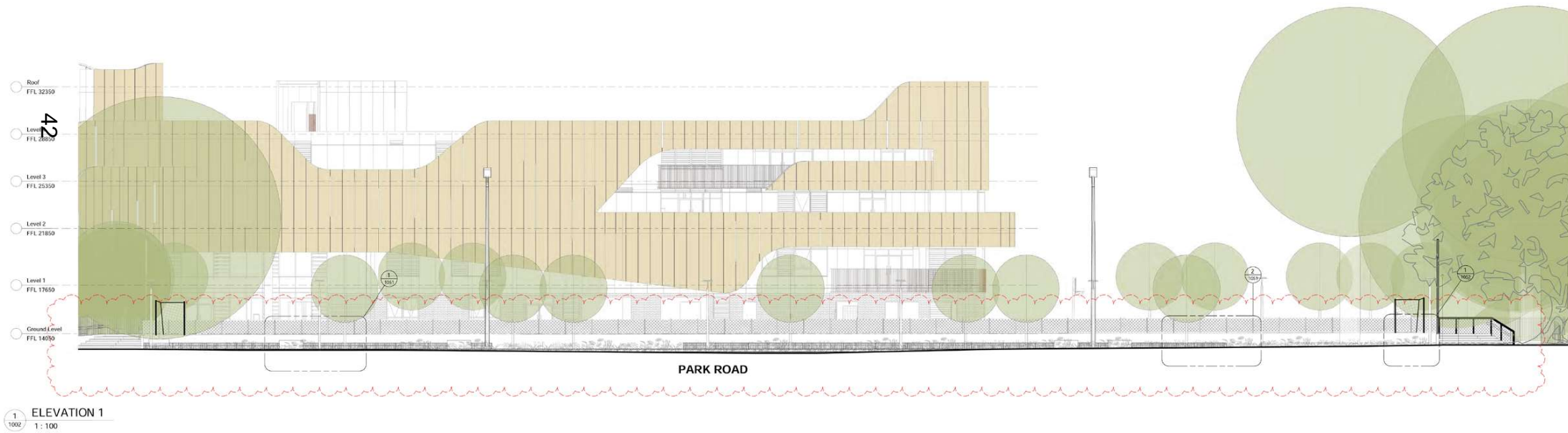
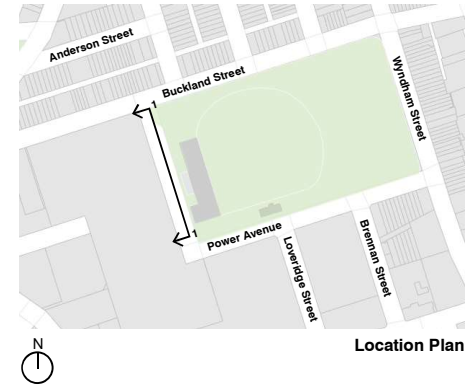





Proposed works



Location Plan



-  Existing trees to be retained
-  Proposed turf
-  Proposed planting
-  Proposed paving

- 01** Retain and protect existing heritage park piers
- 02** New welcoming and legible pedestrian entries to Alexandria Park and the new Shared-Use Field
- 03** Retain existing trees
- 04** New mass planting to sportsfield edge
- 05** New wide and barrier free shared path, connecting Buckland Street to Power Avenue and integrating with Alexandria Park's existing path network
- 06** New park seating including bench seats with backs and arm-rests
- 07** New park lighting along the new path
- 08** New turf to existing park verge. Extend park landscaping to new path
- 09** New path to existing amenities building





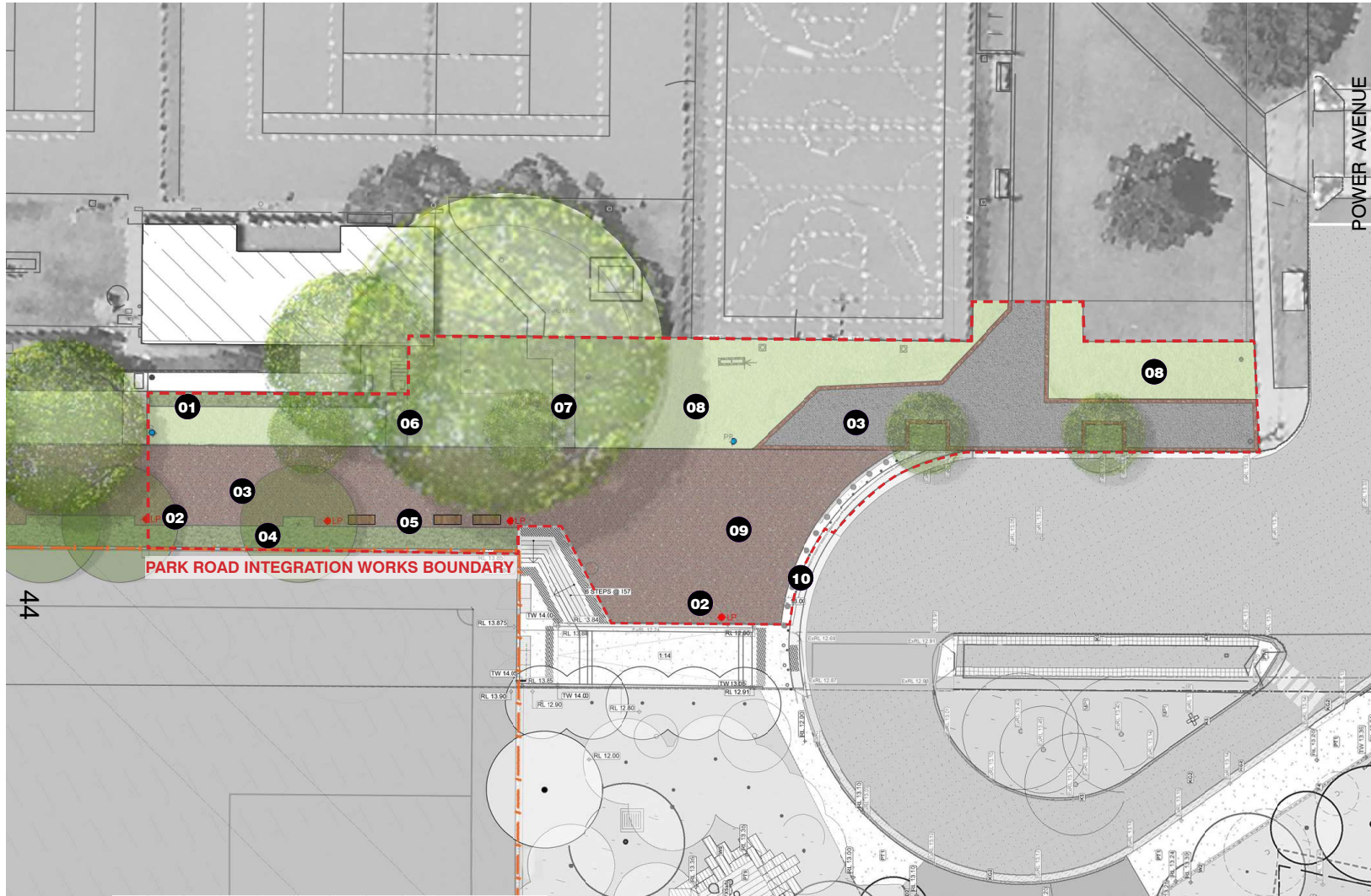

Park Road Integration Works - Concept Plan

Proposed works



Location Plan

-  Existing trees to be retained
-  Proposed turf
-  Proposed planting
-  Proposed paving

- 01** New mass planting to amenities block
- 02** New park lighting along the new path
- 03** New wide and barrier free shared path, connecting Buckland Street to Power Avenue and integrating with Alexandria Park's existing path network
- 04** New mass planting to sportsfield edge

- 05** New park seating including bench seats with backs and arm-rests
- 06** New path to existing amenities building
- 07** New path to existing tennis courts
- 08** New turf to existing park verge. Extend park landscaping to new path

- 09** New welcoming and legible pedestrian entries to Alexandria Park and the new Shared-Use Field
- 10** New maintenance access with bollards